Amelia Palmer

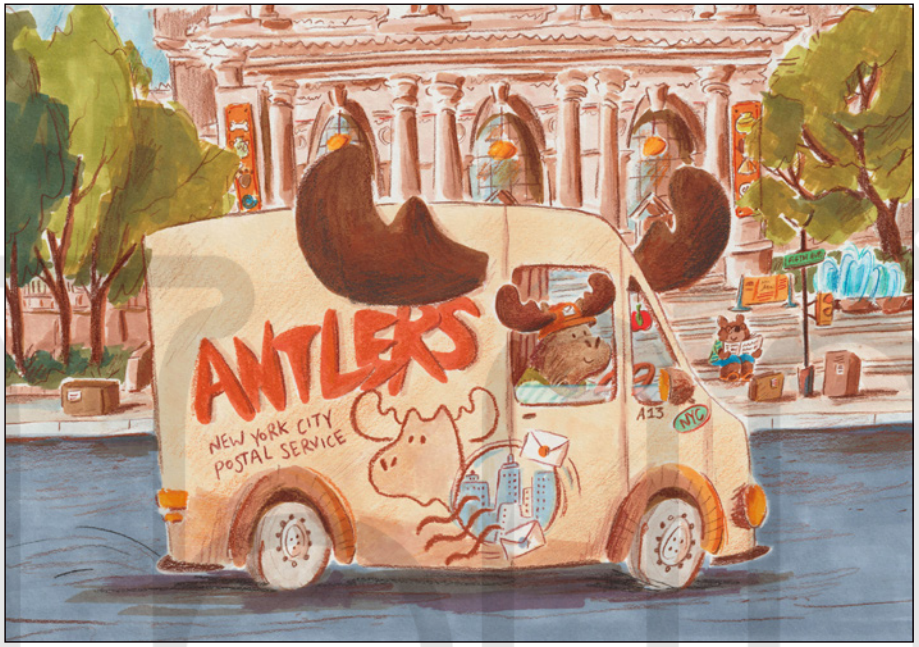

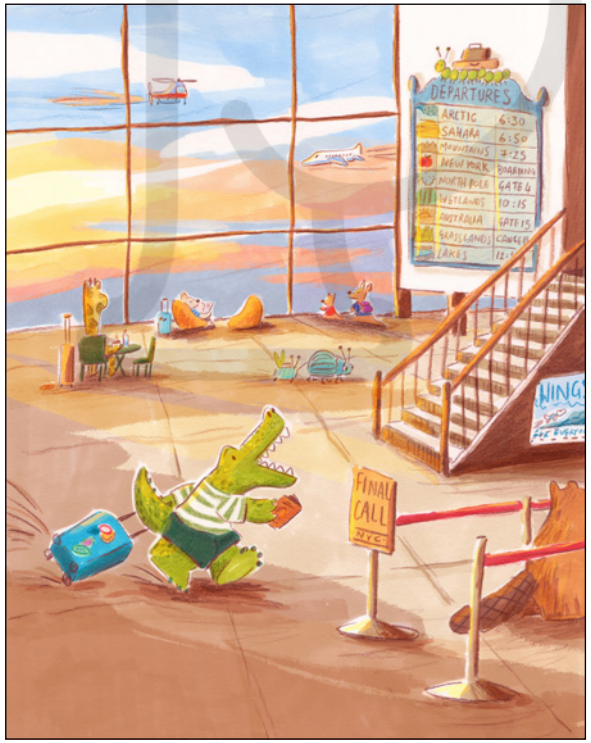

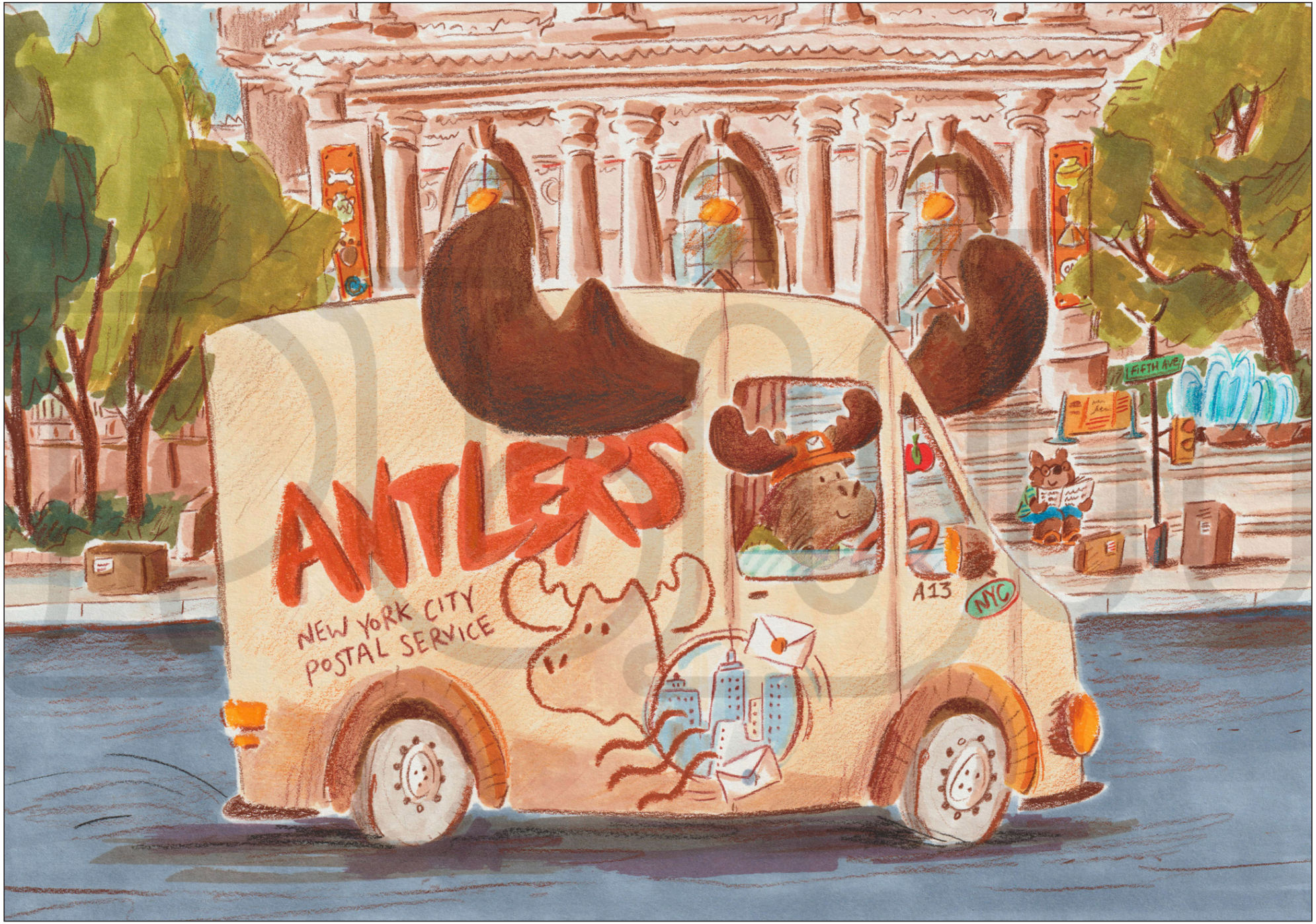
ANTLERS
NEW YORK CITY
POSTAL SERVICE
A13
NYC
FIFTH AVE

DEPARTURES
ARCTIC 6:30
SAHARA 6:50
MOUNTAINS 7:25
NEW YORK BOARDING
NORTH POLE GATE 4
WETLANDS 10:15
AUSTRALIA GATE 13
GRASSLANDS CANCEL
LAKES
WINGS
FOR EVERYO
FINAL CALL
NYC

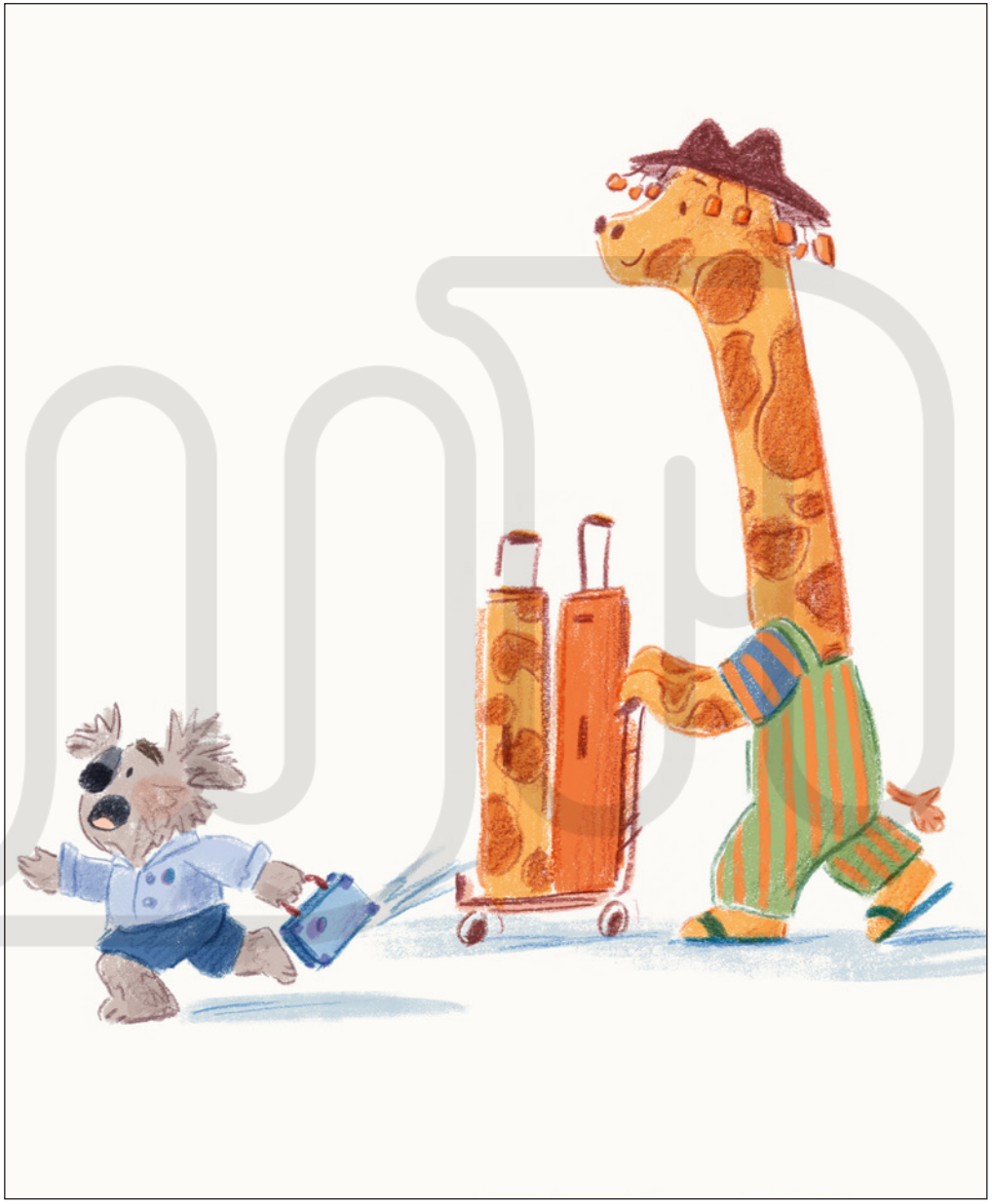

GIRAFFE TAXIS

PEARL'S
CALIFORNIA

NYC
BETTER IN
AUSTRALIA

LEO'S
TEAS

NYC

for Santa Claus only
2024
NAUGHTY or NICE
SC
santa
ELF HEIGHT CHART
Barney
Mia
Maisie
Hugo

TO THE CONTROL ROOM
NICE
LETTERS
GLITTER
FELT
EMERGEN SNOW BALLS

TO DEXTER
LOVE
GRANDAD
LE FRAGILE FRAGI

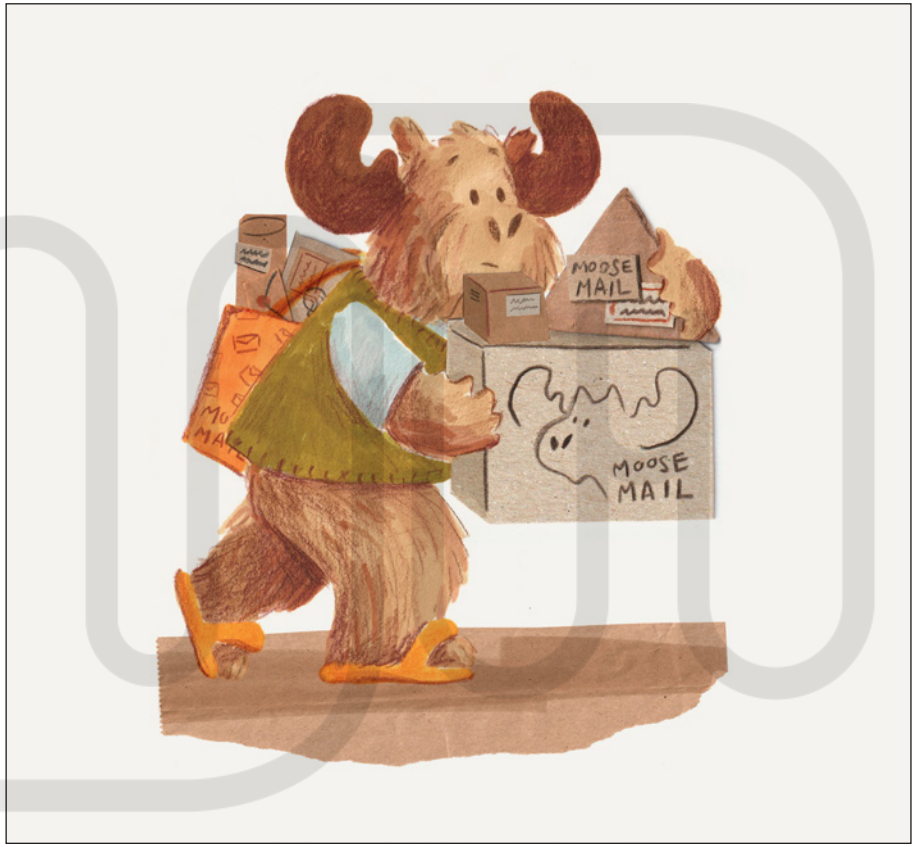
MOOSE
MAIL
MOOSE
MAIL

ELF WORKSHOP
2 DAYS UNTIL CHRISTMAS EVE
143721/1500000
COMPLETE
COMPLETE
1997461/2000
COMPLETE
2980024/3000000
ELFIES AWARD
Christmas party 25th 6pm
TOOLS

ELF
MAIL
santa
claws

THE BOATHOUSE
EST. 2000
FELICITY FORTUNE
1974 OARS
ART'S COFFEE HOUSE.
WELCOME TO BOOTHBAY

TINSEL
TAVERN

SANTA CLAWS
NORTH POLE
BEWARE
DEEP
SNOW!

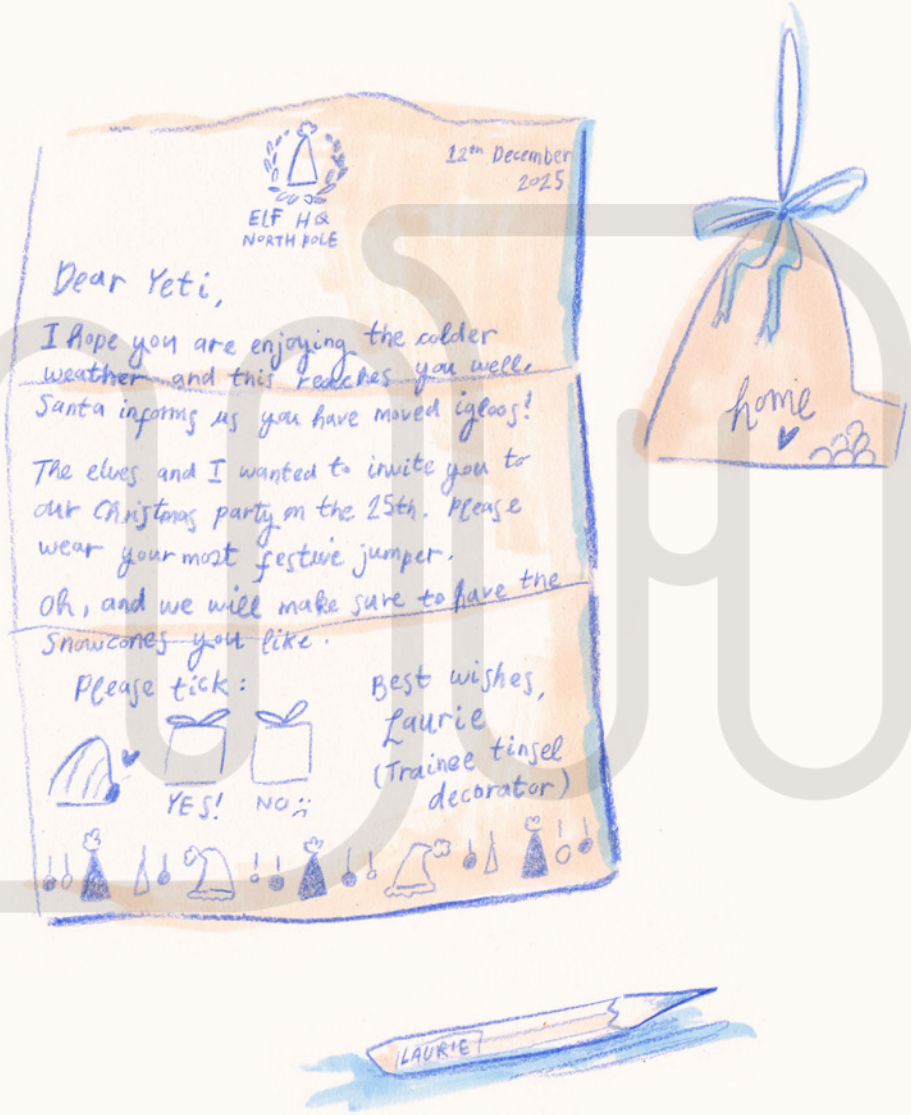
ELF HQ
NORTH POLE
12th December
2025
Dear Yeti,
I hope you are enjoying the colder weather and this reaches you well.
Santa informs us you have moved igloos!
The elves and I wanted to invite you to our Christmas party on the 25th. Please wear your most festive jumper.
Oh, and we will make sure to have the snowcones you like.
Please tick:
YES!
NO :(
Best wishes,
Laurie
(Trainee tinsel decorator)
home
LAURIE